

1500 D St SE



2019

Corner of 15 and D St SE



2022



2019



2022

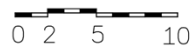

1

EXISTING 15th ST ELEVATION

1/8" - 1'-0"



0 2 5 10

1

PROPOSED 15th ST ELEVATION

1/8" - 1'-0"



Above

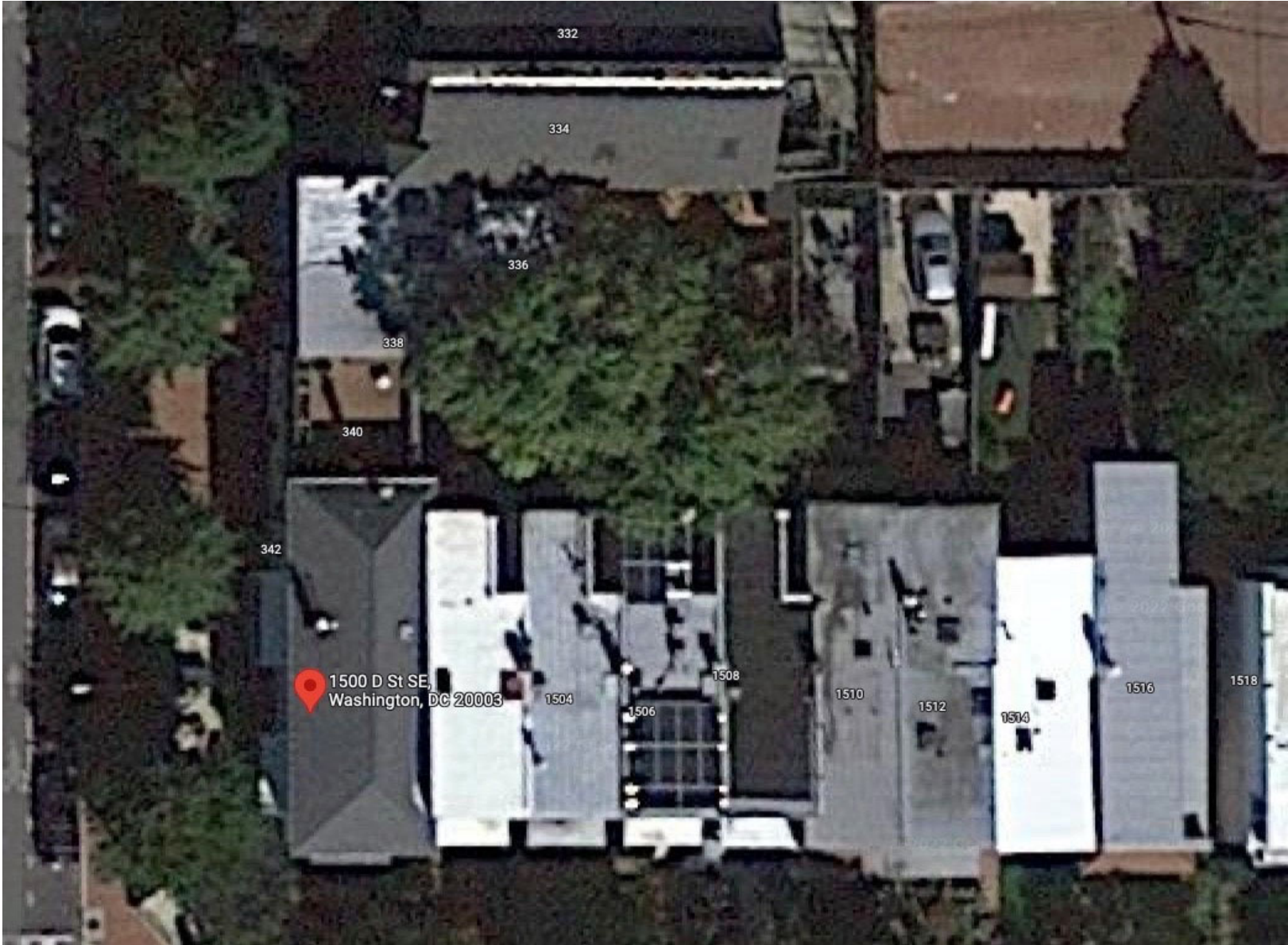



EXISTING 03.21.22 4:00PM



EXISTING 03.21.22 12:00 PM



EXISTING 03.21.22 9:00AM



PROPOSED 03.21.22 4:00PM

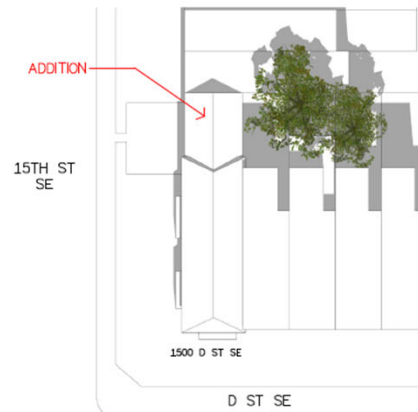

PROPOSED 03.21.22 12:00 PM

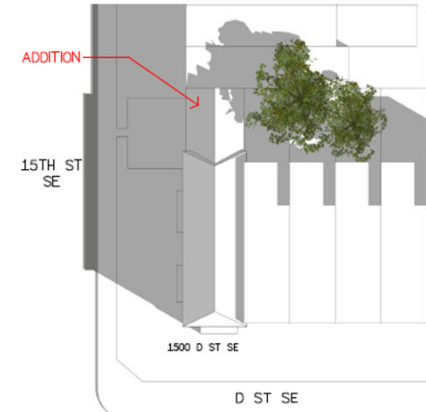

PROPOSED 03.21.22 9:00AM

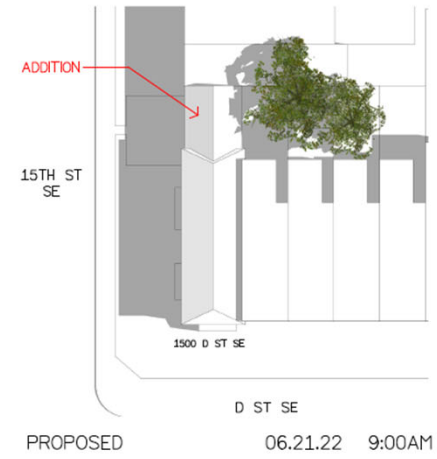
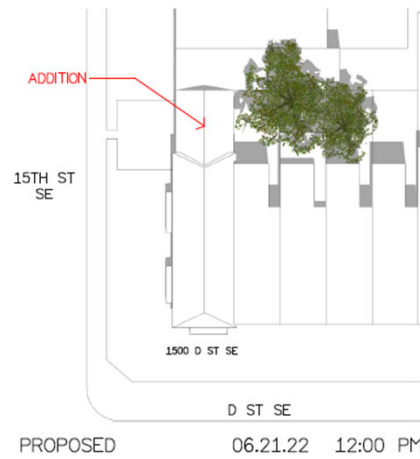
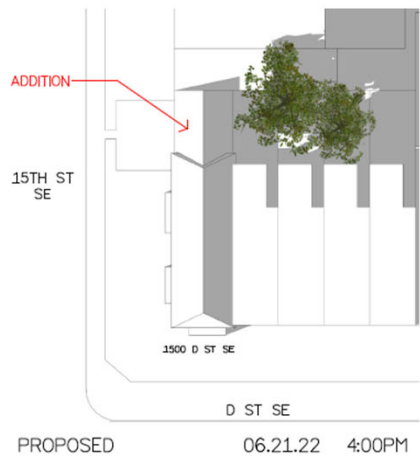
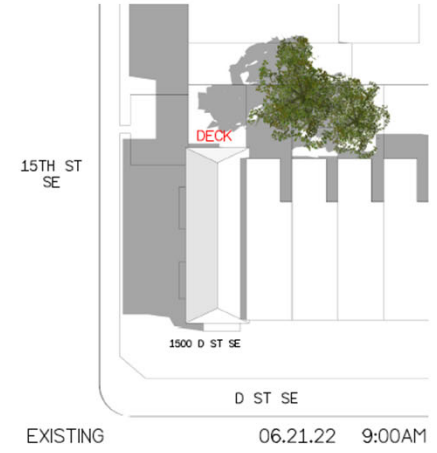
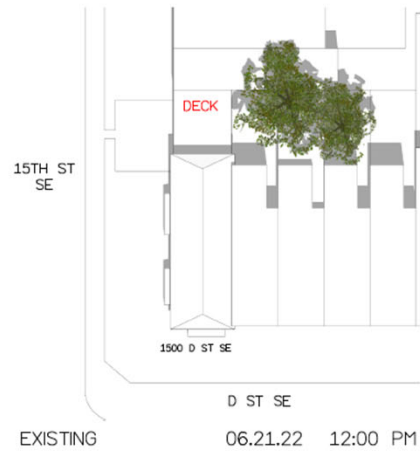



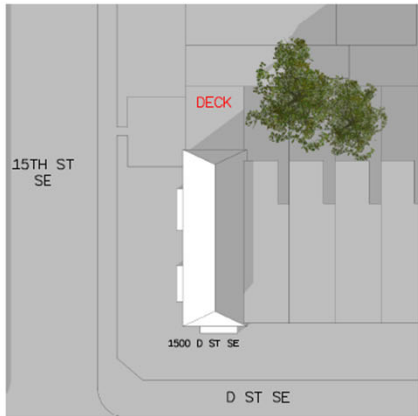

EXISTING 09.21.22 4:00PM



EXISTING 09.21.22 12:00 PM



EXISTING 09.21.22 9:00AM

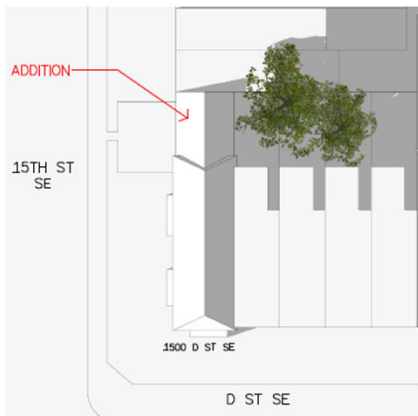

PROPOSED 09.21.22 4:00PM



PROPOSED 09.21.22 12:00 PM



PROPOSED 09.21.22 9:00AM



EXISTING 12.21.22 4:00PM



EXISTING 12.21.22 12:00 PM

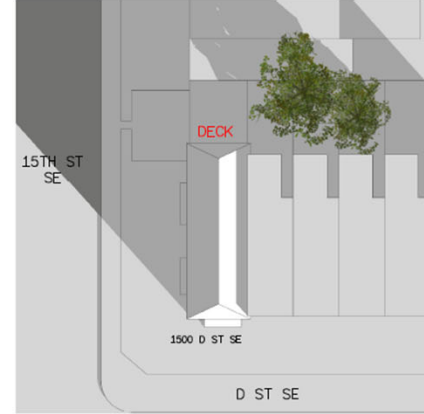

EXISTING 12.21.22 9:00AM

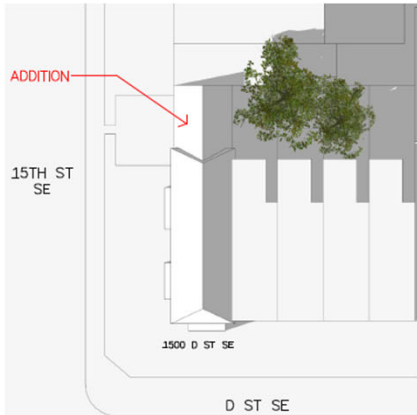

PROPOSED 12.21.22 4:00PM



PROPOSED 12.21.22 12:00 PM

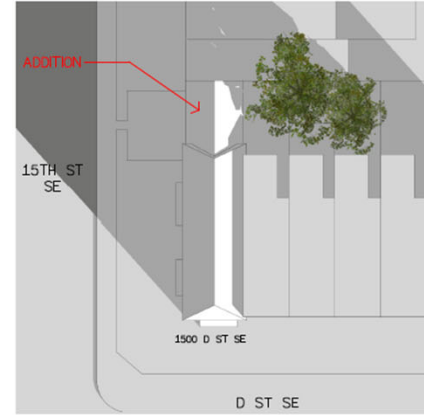

PROPOSED 12.21.22 9:00AM

# Roof





Entry from  
roof





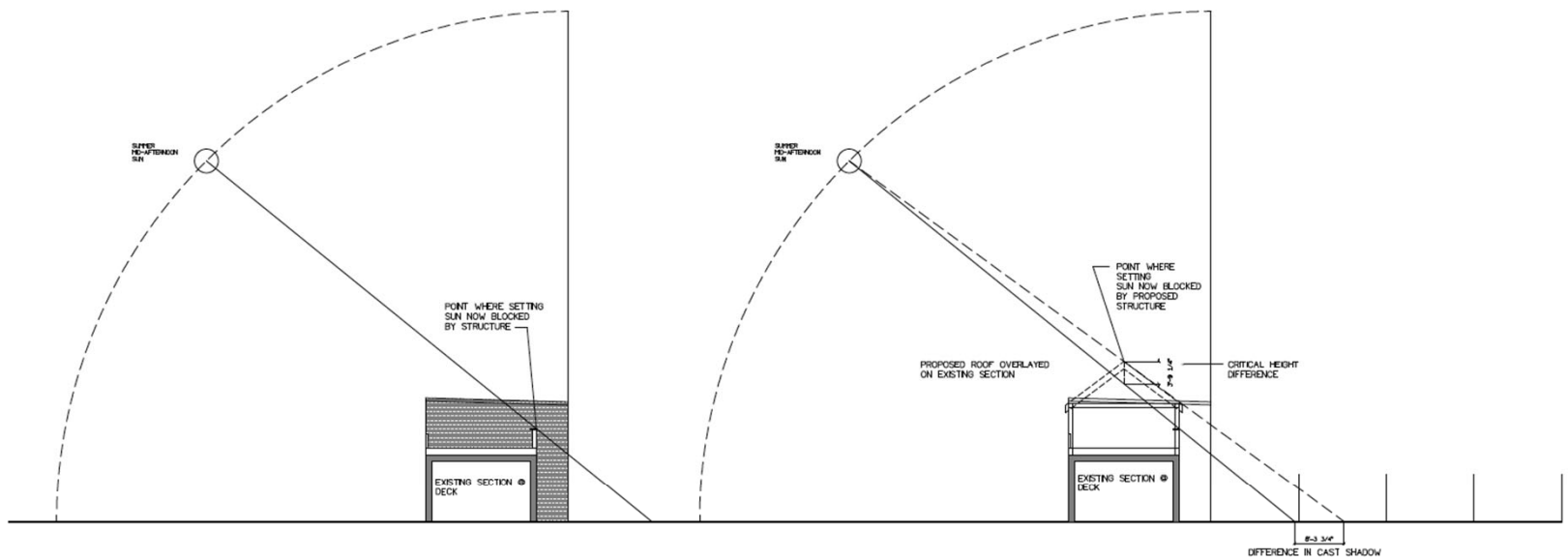

1500 D ST SE  
 LOT 40, SQUARE 1074

SUN/SHADOW CRITICAL HEIGHT DIFFERENCES  
 EXISTING DECK TO THE PROPOSED STRUCTURE

Myron Ward Architect  
 m\_ward@msn.com  
 202.253.9076